Samford & Surrounds

ARTS TRAIL & OPEN STUDIOS

Every weekend JUNE 2015

Come & explore what local artists have been creating in Samford & Surrounds...

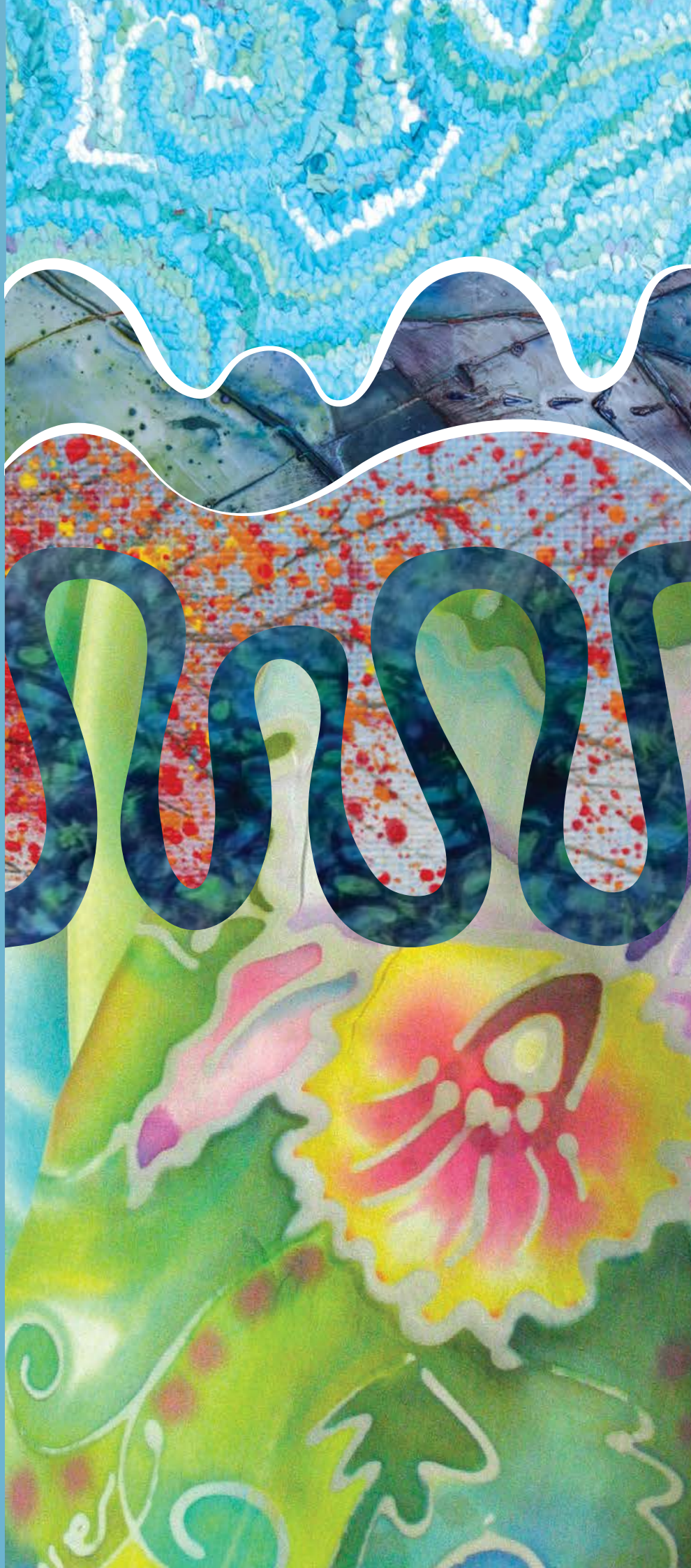

Samford & Surrounds
ARTS TRAIL & OPEN STUDIOS

@creativesamford

Samford & Surrounds
ARTS TRAIL & OPEN STUDIOS

@creativesamford

EVERY WEEKEND IN JUNE, A NUMBER OF ART STUDIOS IN SAMFORD AND SURROUNDING AREAS WILL OPEN THEIR DOORS TO THE PUBLIC.

Come and see the range and quality of the artwork that these local, creative people produce.. Follow our trail, and enjoy the picturesque locations and inspiring works.

From Mt Glorious to Ocean View - studios, galleries and other venues will be hosting our regional artists' work, demonstrations and various techniques used and workshops for those who want to learn more.

This is a free event and one we are convinced you and your family will enjoy.

GO TO OUR WEBSITE OR FACEBOOK PAGE FOR FURTHER DETAILS:

www.creativesamford.com

Samford & Surrounds Arts Trail & Open Studios 2015

1. **Phoenix Sculpture Garden, 59 Fahey Rd Mount Glorious**
   Graham Radcliffe *Sculptor*
2. **Gum Blossom Cottage Creations**
   22 Joelle Lane, Mount Glorious
   Carol & Peter Williams *Glass artists*
   Cynthia Nicklin *Textile artist*
   Phil Pronger *Rustic furniture maker*
3. **Dawson Creek Studio, 46 Dawson Creek Road, Highvale**
   Karen Hannay *Ceramics*
4. **The Roost, 2 Kadanga Court, Highvale**
   Sonja Parsonage *Visual artist*
5. **Studio + aRt, 22 Meadowood Close, Highvale**
   Jennifer Redmond *Visual artist*
6. **108 Upper Camp Mtn Road, Camp Mtn**
   Lucie Verhelst *Sculptural artist*
   Cath Appleton *Illustrator*
   Susan Mullen *Ceramic artist*
   Kate Sharp *Visual artist*
7. **9 Springfield Ct, Wights Mountain**
   Gaetano Moschella *Wood & resin turner*
   Diane Kime *Visual artist*
8. **Old Catholic Church Hall corner Samford Road and Camp Mtn Road, Samford**
   Sue Ford *Textile artist*
   Carolyn Hohnke *Visual artist*
   Gabrielle Maloney *Visual artist*
   Dianne Hodge *Photographer*
   Bruce Ellem *Visual artist*
   Billeen Finch *Visual Artist*
   Margaret Turner *Visual artist*
9. **Carpe Diem Pro Te 32 Main Street, Samford Village**
   Anita Röetteler *Visual artist*
10. **John Scott Park, Samford Village**
    The Slab Hut Gallery
    Samford Art and Craft Association
11. **The Art Train corner of Creek & Station St, Samford Village**
    Helen Evans *Visual artist*
12. **4 Serendipity Drive, Samford Village**
    Shan Wood *Visual artist*
13. **Janina Liddell Art Studio 16 Sylvaterre Court, Samford**
    Janina Liddell *Visual artist*
14. **50 McDowalls, Yugar**
    Wendy Bailye *Textile artist & felt maker*
15. **130 Morrison Road, Cedar Creek OPEN ONLY ON A SUNDAY**
    Helen Evans *Visual artist*
16. **7 Lyell Court, Mount Samson**
    Kupidabin Four Winds Indigenous Art Gallery
17. **Heathcot Studio 33 Ocean View Road, Ocean View**
    Carley Wagstaff *Woodworker*
18. **36 Ocean View Road King Scrub**
    Lorraine Emerson *Visual artist*
19. **1 Cormorant Close, Cashmere**
    Dianne Minnaar *Sacred images*

STUDIOS TO VISIT

Please note that this map is not to scale.

It has been divided into the following regions:

MOUNT GLORIOUS
HIGHVALE

SAMFORD VILLAGE
CAMP MTN
WIGHTS MTN
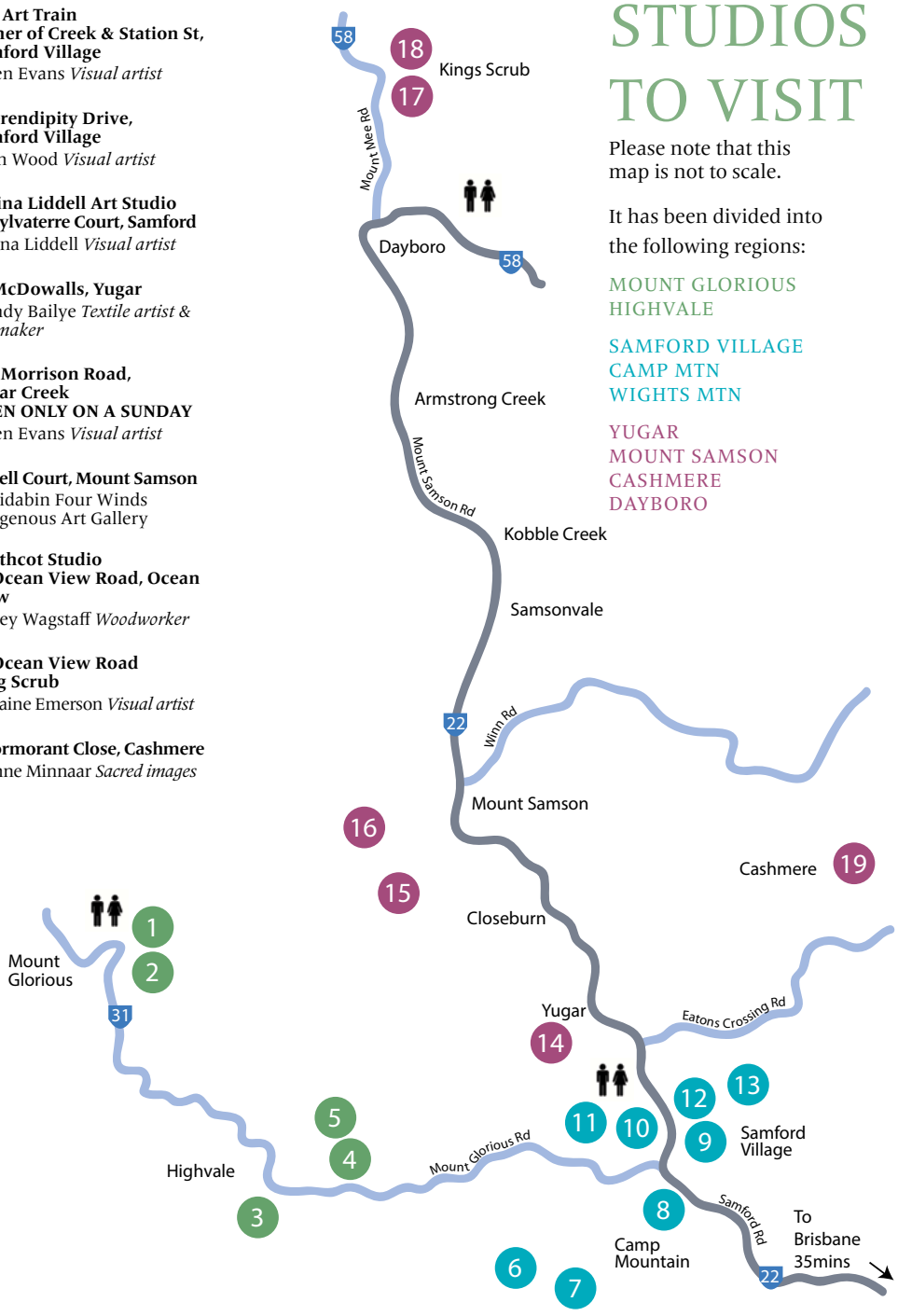
YUGAR
MOUNT SAMSON
CASHMERE
DAYBORO